NEW CORPORATE SYMBOL BEING INSTALLED ON HEADQUARTERS BUILDING - 828 MAIN STREET, LYNCHBURG.

Name Change For Fidelity

LYNCHBURG, VA....Effective today, the member banks of Fidelity American Bankshares, Inc. officially change their names to "Fidelity American Bank" followed by an appropriate local geographic designation. All had previously been affiliated with Fidelity American, an $850 million Virginia multi-bank holding company, but had not shared a common means of identification

At the present time, Fidelity American includes 15 affiliate banks statewide with a total of 81 offices.

New signage displaying a standardized lettering of "Fidelity American Bank" has been unveiled at each of these offices today. The company's recently introduced new symbol, an interlocking white "f" and "a" on a red and blue background, is also included on these new signs.

The new names and symbol will identify checks, passbooks and other legal bank documents of the statewide group. Checks and other forms bearing former bank names will be honored indefinitely and need not be replaced.

Blood Donors Receive Pins

At the last visit of the Red Cross Bloodmobile to Appomattox, a total of 101 units of blood were donated toward a goal of 102 units.

Henry Nelson Mann was awarded a 4-gallon pin at this visit; Roger Redman received his 2-gallon pin; one gallon donor pins went to Ralph Hamlett, Ottoway Guill, Annette Williams and Richard Parris.

First time donors were Nancy Keffer, Steven Upton, Michael Croxton, Mike Gibbs, Phyllis Wilson, Connie Martin, Andrew Dreszer, Howard Tucker, Kenneth Hamlett, and Thomas Paulette.

Thanks to these and the many other donors at the visits of the bloodmobile, they help keep our county 100% of its quota.

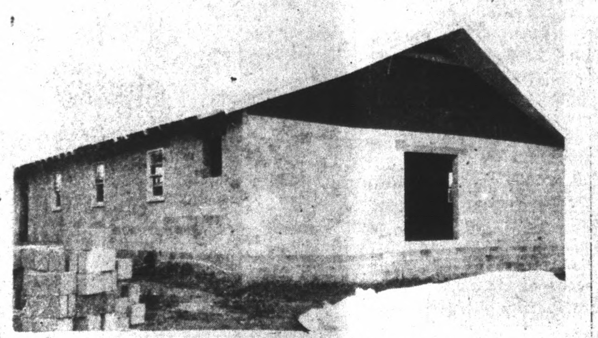

Construction Underway

A picture of the new Church of God of Prophecy now under construction is shown above. The church is being built by donations of the good hearted folks in our community and with the help of God.

Everyone is invited to go by and look at the new church which hopefully will be completed by spring. When completed the sanctuary will seat approximately 200. The church is located on Road 1010 in Appomattox. To see the church, turn on Oakleigh Avenue, across Route 460 from Bragg Stadium (old high school football field), go two blocks toward the American Legion Hall and turn left on Road 1010 and follow to the end of the road. Anyone interested in giving a donation please call 248-6129 or a352-5063.

The pastor, Edward Atkins, Jr., welcomes all those who do not have a regular church to come and be with them in service. Sunday School is at 9:45 a.m. and worship service is at 11 a.m. each Sunday morning. Evening services are at 7 p.m. each Sunday. The church now is located on Linden St.

The Church of God of Prophecy is truly a growing church in the growing town of Appomattox.

"Come worship with us as we grow".

Revival At Providence

Rev. R. E. McDowell, a well-known minister and pastor of Bethel Baptist Church, will conduct Revival Services at Providence Baptist Church, located in Red House, from October 17 through October 22, 1976.

This great man of God has had many fruitful years of pastoral work and is greatly loved and respected by the people in our area. Called upon to conduct many revivals, Mr. McDowell always does an excellent job. Providence feels fortunate to have Mr. McDowell to conduct this revival, and we are looking forward to a week of renawal and spiritual up-lift.

Along with some excellent preaching during the week, there will also be some excellent Gospel singing each night. The services will begin each night at 7:30 P.M. and eveyone is invited to attend.

We are most pleased to share him and our services with YOU. So come and worship with us each night, won't you?

REVIVAL PLANNED AT GLADSTONE BAPTIST CHURCH

The Gladstone Memorial Baptist Church will be having revival, October 10 - 14 at 7:30 each evening. The visiting Evangelist will be the Rev. Jimmy Dunn, the pastor of the Mayesville and Mulberry Grove Baptist Churches, Buckingham, Va. The music will be under the direction of the pastor, Rev. J. N. Williams and the pianist, Mrs. Tamara Peters and the church choir of the Gladstone Church.

There will be special music presented by various groups in every session of the revival. All of the churches in the area are invited to join with us for these services.

DRIVE SAFELY & LIVE!

Your Complete Automobile Headquarters
ESTEPPE
OLDSMOBILE – DATSUN
"Where You Remain Friends Long After the Sale"
Dial 384-7777
3400 Old Forest Road Lynchburg, Va.

Football Contest

WEEKLY CASH PRIZES $10.00 First Prize $5.00 Second Prize

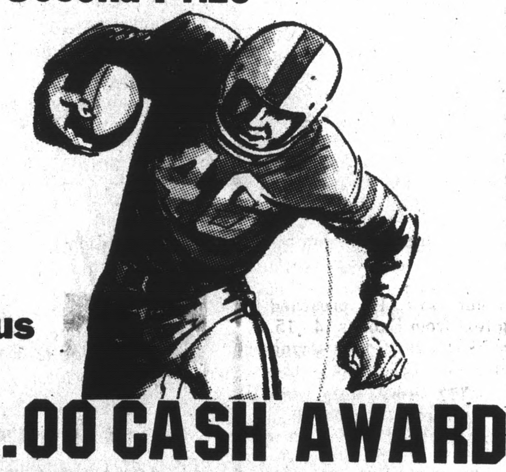

Plus

$5.00 CASH AWARD

TO THE 1ST OR 2ND PLACE WINNERS IF THEY PICK THE EXACT SCORE OF THE APPOMATTOX VARSITY GAME LISTED . . .

CONTEST RULES

•All you have to do is check ( ) the name of the team you think will win in the games listed in each ad on this page.

•The person picking the most games right will be declared the winner. The next best score will win second prize.

•In case of a tie, there will be TWO tie breakers:
(1) The closest guess to the actual score of the Appomattox Varsity game , . . (or any other game so designated as a tie breaker.)

Be sure to fill in ACTUAL SCORES for these two games!

•Use this ENTIRE PAGE as your entry blank. No other means of entering will be accepted. Be sure to put your name and address in the space provided at the bottom of the page.

Mail page to: FOOTBALL, c/o THE TIMES-VIRGINIAN, P. O. Box 665, Appomattox, Va.
•All entries must be received by 12 NOON ON FRIDAY OF EACH WEEK.
•Only one entry per person per week.
•Judges decision will be final.

•Employees of the Times-Virginian and their families are not eligible to enter the contest.

Tie Breaker & Special Contest

☐ Appomattox - Brookville ☐

☐ N.C. State - Maryland ☐

FILL IN ACTUAL SCORES

Name-----------------------------------

Address--------------------------------

Phone----------------------------------

☐ Richmond - Villanova ☐

APPOMATTOX HARDWARE CO.
Amoco Heating Oil – Petroleum Products
• G. E. Appliance
• Back Hoe Service
CHURCH STREET 352-7141 APPOMATTOX, VA.

☐ W & M - Delaware ☐

Farmers National Bank
Two locations: Main Street
Triangle Plaza Shopping Center
Visit us today for more information about our checking and savings account plans and loan services. We will be happy to serve you.
Appomattox, Va.
Member FDIC

☐ Rustburg - W. Campbell ☐

Appomattox Truck and Tractor, Inc.
GOODYEAR HIGHWAY 460 APPOMATTOX, VA.
QUALITY RECAPPING SERVICE
Phone [804] 352-5445

☐ N.C. State - Maryland ☐

Stop for a Treat
That Can't Be Beat
Top Treat
HOME OF FINE FOODS!
ROUTE 3 - APPOMATTOX 352-7539

☐ Gretna - Nelson ☐

Armstrong floor fashion center
THE CARPET HOUSE
SPECIALISTS IN FLOOR COVERING
221 E. SECOND ST. FARMVILLE, VA. 23901 PHONE 392-6000
TRIANGLE PLAZA APPOMATTOX, VA. 24522 PHONE 352-8521

☐ U.V.A. - S.C. ☐

RED JACKET PUMPS
DIVISION WEIL-MCLAIN CO., INC.
FRED JONES WELL CO.
BORED AND DRILLED WELLS - NO WATER - NO PAY
P. O. BOX 818 APPOMATTOX, VA. 24522
PHONE 352-7872

☐ J. Forest - Liberty ☐

For All Your Grocery Needs Shop
WILBUN'S SUPERMARKET
SHOP AND COMPARE
You'll Be Glad You Did !
Rt. 460 Appomattox VA.

☐ VMI - VPI ☐

Push your crop profits up
Put your Southern States Fertilizer down—NOW
Fall application of Southern States Fertilizer pays big. Check the advantages of getting your Southern States Phosphate, Potash and Lime down now while the getting's good.

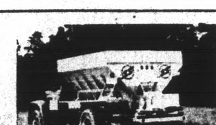

Coleman & Sons, Inc.
Appomattox, Virginia Phone: 352-7298

☐ Auburn - Memphis St. ☐

IT'S ALWAYS BETTER AT . . .
MAUDE'S RESTURANT
RT. 460 West APPOMATTOX, VA.
352-7211

☐ Clemson - Wake Forest ☐

Fidelity National Bank
APPOMATTOX, VA.
"Helping You Grow Helps Us Grow"
TWO LOCATIONS:
Main Street Office Hillcrest Office
Member FDIC

☐ Duke - Miami ☐

Falling River Realty Co. Inc.
DAN W. HERNCALL – BROKER
real estate insurance
(804) 352-7195
appomattox, virginia
REALTOR

☐ Appomattox - Brookville ☐

Hunting Supplies, Sporting Goods, Auto Parts, Accessories, Christmas Toys, Sylvania TV, Appliances
HOME OWNED AND OPERATED BY CARL AND DIANE MILLER
WHITE STORES, INC.
Triangle Plaza Shopping Center Appomattox, Virginia

☐ Army - Penn State ☐

WTTX - FM - 107.1
Is Here!
From 6 a.m. to 10 p.m. Daily
HEAR ACHS Football Each Friday Night.
Be sure to listen to "Coaches Corner" - 7:30 p.m. each Friday - brought to you by Kings Supermarket.

☐ Amherst - Altavista ☐

Webb's Tire Service Inc.
Appomattox, Va. Hwy. 460

☐ Navy - Air Force ☐

Times-Virginian
"A GROWING NEWSPAPER IN A GROWING COMMUNITY"
Complete Line Of Office Supplies
GRUMBACHER
The Finest In Art Supplies
352-8215

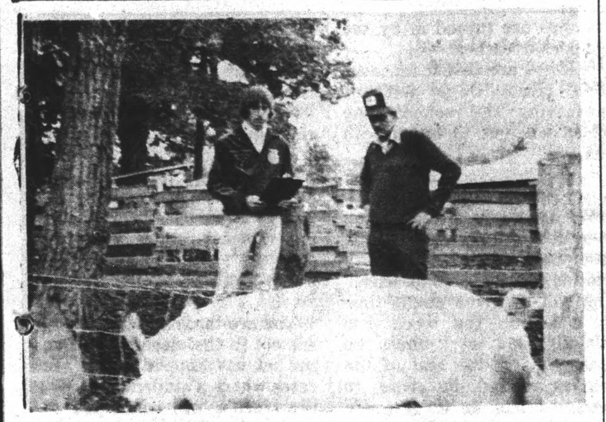

FFA Swine Field Day

Breed selection will be one of the topics of discussion for the FFA Swine Field Day scheduled for Thursday, Oct. 7, from 10:00 a.m. to 2:00 p.m. Other topics to be taught mainly by the senior agricultural production students will include: 1) castnation, 2) ear notching, 3) clipping needle teeth, 4) Back fat measurement 6) Treating Naval cords 6) Sanitation procedures, 7) Ultra Sonic Measurement, 8) Record systems, 9) Breeding, 10) Gestation, 11) Feed Formulation, 12) Selection of Breeding stock, and 13) Economics of Breeding. There will also be tours of the 3 kinds of Farrowing Facilities, Finishing Barns and Nursery. A free Porkburger lunch will be provided by Wilson's Landing. Students involved will be FFA members enrolled in the agricultural production option at ACHS. Other options offeered in agricultural education at ACHS are in Agricultural Science and Mechanics I, Agricultural Machinery Sales and Service, and Ornamental Horticulture.

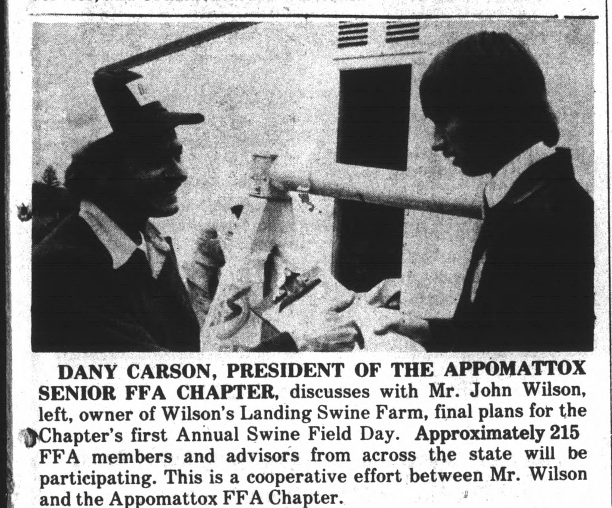

DANY CARSON, PRESIDENT OF THE APPOMATTOX SENIOR FFA CHAPTER, discusses with Mr. John Wilson, left, owner of Wilson's Landing Swine Farm, final plans for the Chapter's first Annual Swine Field Day. Approximately 215 FFA members and advisors from across the state will be participating. This is a cooperative effort between Mr. Wilson and the Appomattox FFA Chapter.

St. Luke

The bright sunny day, after so much rain before, brought a pleasing crowd of friends and members of the St. Luke Baptist Church on Oct. 3rd at 11:00 a.m. to attend the regular preaching service. Pastor Rev. McLaughlin was back from his vacation, and was in charge. The St. Luker's were glad to greet him back. He preached using text from Exodus 14 - 15. His subject was "God is saying to man, Go Forward." The spirit was high and this message was well taken.

Choir No. 2 gave the music. An inspiring communion service was conducted by the pastor. 2 members were reinstated to the church an will be baptized the 1st Sunday in November.

The annual Woman's Day Program will be held the 4th Sunday in October at 3:00 P.M. Because of illness in the family, the 1st speaker for the program could not be present. The substitute speaker will be accompanied by her songsters. Everyone is invited to attend.

Mr. and Mrs. James Tweedy, Mrs. Olie Smith and Mrs. Louise Canada attended the Ushers March at the Triumph Baptist Church at 6:00 p.m. last Sunday. They represented St. Luke in the march.

Sunday, October 10, the Ushers Day program will be at St. Luke at 3:00 p.m. - Please come.

Miss Thelma Hamlette remains on the sick list at this writing.

The senior citizens of Campbell county will meet at Camp Hatcreek for a luncheon on October 8, from 11:30 to 2:30. The executive staff will be in charge of the program.

Rev. McLaughlin will enter the hospital in Danville on Monday the 4th of October for a check up.

Concord

"Fall Festival" time at Eastbrook Baptist Church Fellowship Hall will be held Oct. 23, 1976 starting at 10 a.m. and lasting until 6 p.m.

Mom, Dad, children can browse around and see all the fantastic things we have on display and for sale.

This Fall Festival is sponsored by the Busy Bee Women's Circle and all proceeds will go to help purchase printing equipment for our church.

Special music by the Eastbrook Carolettes and The Trinity Echoes.

The theme for our festival is "Ye Olde Country Store" and there will be an Old Country Store booth with all kinds of goodies for sale. Country Store manager will be Verla Brown.

There will be a Handicraft booth with Fayle Fulton in charge of all those quaint and modern handmade items.

The Serving booth where we have all our lovely quilts and other items will be manned by Brenda Fulton.

The Sweet Shoppe with old fashioned stick candies and goodies especially for the kiddies will have Faye Bryant and Bett Mahoney in charge.

The Flower Shop will greet you just outside the door with live and artificial flowers, plants, terrariums and etc. Carol Fulton and Susie Mills will be in charge of this.

Baked Goods Shop where you get all those delicious cakes, pies and homemade break will be manned by Carolyn Cassidy and Joyce Shipp.

Concession Stand - drinks, hot dogs, coffee and etc. will have Nancy Mills and Jean Tyree in charge. You can't go hungry here!

Christmas Booth with old and new ornaments and decorations, cards and goodies just waiting for you will have Audrey Roakes and Cindy Pope Pope in charge.

White Elephant Table or Misc. Booth - what nots, odds and ends, books, nickle recipe cards, anything that doesn't fit in any other catagory. You'll find here old and new. Come take a look. Eula Watkins and Judy Hale will be in charge of this.

Game Booth - favors, toys, games designed for the young will be handled by Steve McDonaldson, Ray Roakes, Dwayne Tyree and Jeff Exam. Bring all the chidlren.

A nursery will be provided for the babies staffed by Susan Mills, Lisa Ussery, Cynthia Austin and Tortie Smith.

What would a Fall Festival be without Clowns? Yes, we're having clowns, too! Two of them.

So don't forget - October 23rd at Eastbrook Baptist Church Fellowship Hall, located Silver Springs Lake off Rt. 501 and Rt. 460. We want to see you there between 10 a.m. and 6 p.m. - Be there!

That's all for now folks, see you soon.

Faye W. Bryant, Reporter

Oakville

Mr. and Mrs. R. A. Stinson, of Madison Heights, spent Wednesday, Sept. 22, with Mr. and Mrs. Wiley Moore.

Glad to hear Mrs. Royal Moore has returned home after receiving treatment at the hospital.

Mrs. Lena Burcher was luncheon guest of Mrs. Dora Coleman on Wednesday.

Mr. Doug Marshall, student at Lynchburg College, where he is a member of the golf team this fall, left Sunday for Elon, N.C. Fall Golf Tournament for Colleges of this district.

Mrs. Wiley Moore and Mrs. Alton Moore spent Wednesday with Mr. and Mrs. Wayne Bowman of Halifax County. Mr. and Mrs. Bowman moved on Friday to their home on the Eastern Shore where Mr. Bowman has accepted a position.

Mrs. Doris Martin entered Virginia Baptist Hospital on Sunday for surgery. We pray for her a speedy recovery.

Mr. and Mrs. Alton Moore went to Peaks of Otter Sunday with the Mt. Comfort United Methodist Church youth group.

Miss Kathy Marshall spent the week end home with her parents, Mr. and Mrs. Jimmy Marshall.

Cannan Baptist

Regular preaching service Sunday 11:30 a.m., Oct. 10. Our pastor is on vacation. We'll have a guest speaker for this service. The Junior Choir will render the music.

On October 17 at 6 p.m. We will be having a Birthday Rally for this month. All those with birthdays in October are asked to give a special donation. Our guest will be the Scott Zion Gospel Chorus, The Young Adult Choir and the Junior Choir in concert, all from Scott Zion Baptist Church, Madison Heights, Va. We are asking our friends and co-workers to come worship with us. Notice - 6 p.m. Mrs. Ora McCoy is the sponsor.

BIRTHDAYS

Geraldine Mitchell	Oct. 1
Allen Franklin	Oct. 1
Ruby Almond	Oct. 3
Robert Roach	Oct. 12
Lloyd Richardson	Oct. 12
Melinda McIntosh	Oct. 7
Harry Ranson	Oct. 17
Miss Maggie Branch	Oct. 3
Susan Hamlin	Oct. 18
Edward Ranson	Oct. 27
Carrie Gilbert	Oct. 21
Howard Gilbert	Oct. 21
Ethel Gardner	Oct. 25
John Hall	Oct. 10
Renee Harris	Oct. 31

Insurance Corner
ANN M. REYNOLDS
Scott Insurance

Mix Your Own Poison

A conscientious housewife was not satisfied with the way her bathroom bowl cleaner was removing stains so she added a dash of household bleach. She was found on the bathroom floor - dead! An unsuspecting victim of deadly chlorine gas.

Mixing household household cleaners can be dangerous. The deadliest mixture is the combination of chlorine bleach with an acid-producing substance, such as bathroom bowl cleaner or vinegar. The result will be chlorine gas.

One Medical Newsletter told of 20 persons in separate incidents being overcome by gases from the combination of clorine bleach and ammonia. These occured in the kitchen, bathroom and in treating swimming pool water.

To be safe - never mix cleaning agents, especially chlorine bleach. Make sure you read the directions and warnings on the labels of all cleaning products.

This information has been brought to you as a public service by SCOTT INSURANCE, Bryant & Branch Building on Route 460, Appomattox. Phone: 352-7443. See Ann Reynolds.

SCOTT INSURANCE

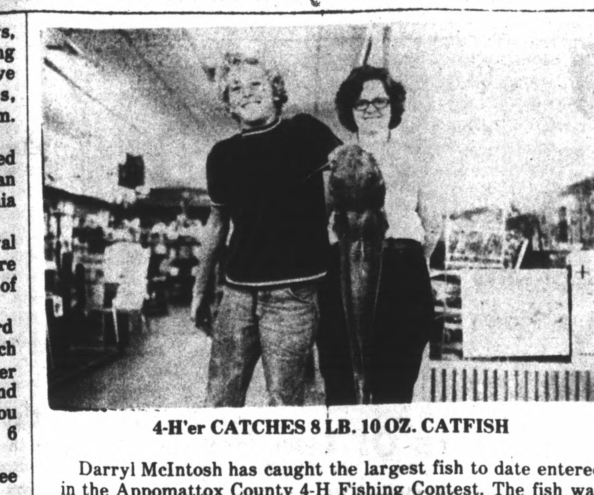

4-H'er CATCHES 8 LB. 10 OZ. CATFISH

Darryl McIntosh has caught the largest fish to date entered in the Appomattox County 4-H Fishing Contest. The fish was caught in a local pond on an earthworm. Darryl (on left) seen here straining to hold his 8 lb. 10 oz. catfish, is pictured with Donna Miller in front of White's Auto Store, sponsor of this year's contest.

ASCS Today

by Tom Conrad

CONSERVATION - Since the 1977 Agricultural Conservation Program (ACP) and Forestry Incentives Program (FIP) arenow upon us, a few words concerning these programs are in order. Why have the programs? These programs are designed to accomplish the most needed conservation practices on farmland in the county. Farmland conservation has continued in the effort to leave future generations with better renewable natural resources than we ourselves have.

ACP and FIP cannot do the job alone. They only provide costshares for work above and beyond what the farmer will do at his own expense. Every year, additional thousands of dollars are invested by our county farmers in conservation practices which benefit our soil, water, woodland and wildlife.

Conservation does go on and through the efforts of our farmers, the results are evident.

SOIL SAMPLES - The success or failure of a crop can be and is dependent on soil conditions. Crop yields can be improved by applying the right amount of lime and fertilizer. Taking a good sample of the soil and having it analyzed to determine the minerals it needs is one way to get good results. Now is a good time to take soil samples for pastureland that will be limed and/or fertilized this fall. We have boxes and record sheets available and will be glad to send the samples to the laboratory for you.

1976 WOOL - If you have sold wool or unshorn lambs in 1976 you may qualify for a wool incentive payment. Applications will be accepted until January 31, 1977. . . Details are available at the ASCS Office.

NEED OFFICE SUPPLIES?
THE TIMES-VIRGINIAN
COURT ST.
APPOMATTOX VA.

PAMPLIN ELEMENTARY CAFETERIA MENU

Mon., Oct. 11 - **National School Lunch Week** - Salisbury steak/gravy, green peas, buttered whole potatoes, rolls, milk.

Tues., Oct. 12 - Hamburger, buttered corn, french fries, strawberry short cake, buns, milk.

Wed., Oct. 13 - Universal Menu - All American Circus, Main Attraction - Hot dog/bun, Ring Masters, Vegetable Beef Soup, Side Show - orange wedges, Happy Clowns - Tutti Fruitti Crisp, Midway Milk

Thurs., Oct. 14 - Turkey/dressing, tossed salad, green beans, rolls, milk.

Fri., oct. 15 - Fish squares/tartar sauce, macaroni & cheese, turnip greens, Hush puppies, milk.

BETA SIGMA PHI NOTES

On September 22, 1976 the Delta Zeta Chapter of Beta Sigma Phi held its second monthly meeting at the home of Jean Chenault.

The chapter's ways and means project of selling tupperware is now under way and will continue until mid-October. Further plans were discussed for a Christmas Bazaar in November.

At the close of the business meeting Amy Nash and Diana Williams presented a program on chemistry and physics entitled "Science-Physical".".

Members then enjoyed a "Pizza Party" with delicious pizza prepared by our president Annette Williams and served by our hostess.

Spend A Day In Your Attic And Save About $ 150 A Year -
Based On Heating And Cooling Savings On A 1,000 sq. ft. Uninsulated Attic
3½" For Walls 9½¢ sq. ft.
6" For Ceilings 17¢ sq. ft.
Cut back your fuel bills while you add comfort and do your part to help conserve our dwindling natural resources – buy and install Owens-Corning Fiberglas Insulation now for 4-season benefits! Fiberglas deadens outside noises too; makes your home feel larger, more spacious. Roll and batt style Fiberglas is clean and easy to install – lay 6" in your attic, 3½" under floors and walls for year round comfort and fuel savings!
1926 – OUR 50TH YEAR – 1976
J. E. Sears & Co., Inc.
"Everything to build anything"
Appomattox, Va.

YOUR MONEY BACK IF YOU'RE NOT SATISFIED!

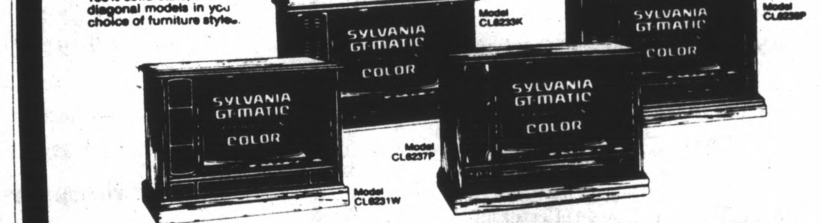

Sylvania has never made an offer like it-because they've never made a set like it.
LIMITED WARRANTY "SATISFACTION GUARANTEED" OFFER
Purchase a new, fall line Sylvania GT-Matic™ TV on or between Sept. 11, 1976 and Oct. 10, 1976. Fill out a simple registration. If you're not completely satisfied with the set, call your dealer within 30 days after purchase. The set will be picked up and your cash price refunded, excluding charges such as finance charges, if any. This offer is an addition to GTE Sylvania's obligations during the first 30 days of the "Limited Warranty" you receive with the set.
THIS IS THE SATISFACTION GUARANTEED OFFER OF
GTE SYLVANIA Batavia, N.Y. 14020
SYLVANIA GT-MATIC™ FIRST true self-adjusting color set.
Many models and screen sizes to choose from.

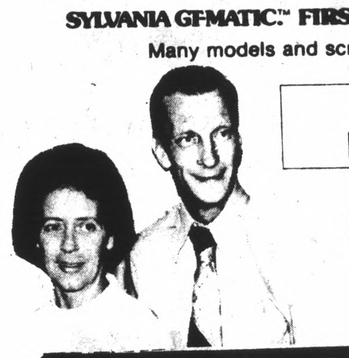

CHECK OUR PRICES . . .
REMEMBER OUR SERVICE
Come See Bill & Minnie, They're
FANATICS ON SERVICE
OPEN Fri. Nite Until 9:00
Open 8 to 5 Daily and 8 to 3 On Saturday
FRAZIER'S APPLIANCE & SERVICENTER
Rt. 460 East – 10 Minutes From Lynchburg, Phone 993-3350
Just pass Concord Intersection on the right - Highway 460

NEWCOMB AUTO PARTS INC.
Appomattox, Va.
Phone 352-7117
WHERE QUALITY PRODUCTS ARE SOLD
TRUSTED NAMES LIKE
A. C. [PLUGS, FILTERS] AUTOLITE PLUGS
AP[MUFFLERS & PIPES] BLACKHAWK TOOLS & JACKS
BORG WARNER CLUTCHES GATES BELTS & HOSES
CHAMPION PLUGS DITZLER PAINTS
SEALED POWER RINGS DUPONT PRODUCTS
FEDERAL MOGUL BRGS PLASTIC KOTE SPRAY PAINT
ZEREX ANTIFREEZE PEAK
GABRIEL SHOCKS [HYJACKERS]
MOOG SUSPENSION PRODUCTS AND MANY OTHERS

MOBILE STUDIOS
Will Be Located
Garrett's Hallmark Store
TRIANGLE PLAZA SHOPPING CENTER - APPOMATTOX, VA.
studio hours
Thurs. & Fri. 1-8pm Sat & Sun. 10-8pm Oct. 7 - 10
One 5x7 Living Color Portrait of your Child or Family
$1.50
MINORS MUST BE ACCOMPANIED BY PARENTS
ONLY ONE SPECIAL PER FAMILY
NO EXTRA CHARGE FOR GROUP

OCT